

NEW MEXICO MYCOLOGICAL SOCIETY (NMMS)

NMMS, an affiliate of the North American Mycological Association (NAMA), advances understanding and stimulates interest in mycology for its members, who delight in wandering the woods for fungi. We arrange educational opportunities such as talks, field trips, and demonstrations. We interchange specimens and information with interested parties and organizations.

Guests are welcome to attend meetings!

For more information, including meeting times and locations, visit our website:

nmms.wildapricot.org

Inquiries: newmexmyco@gmail.com

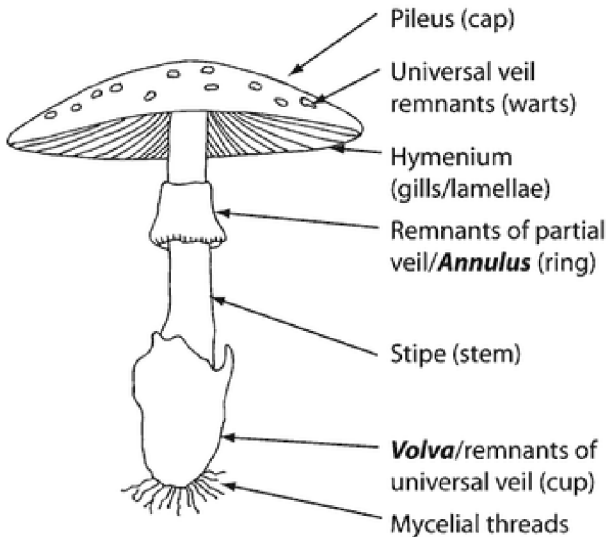

NEW MEXICO MYCOLOGICAL SOCIETY MEMBERSHIP FORM

Online: nmms.wildapricot.org/join-nmms

New Membership Renewal Change of Address/Contact

PLEASE PRINT

Primary
Member

Name (first, MI, last) _____ 21+ yrs?

Street _____

City _____ State _____ Zip Code _____

Phone _____ Email _____

Additional
Household
Member

Name (first, MI, last) _____ 21+ yrs?

Phone _____ Email _____

\$20 Regular/Individual Membership **\$30** Household Membership

Amount \$ _____ Make checks payable to NMMS.

Send payment and form to:
NMMS | PO Box 21212 | Albuquerque NM 87154

Please sign that you have read the waiver on the reverse side of this form.
The complete waiver should be viewed on the NMMS website:

nmms.wildapricot.org/

*Thank
you!*

Signature _____

Signature _____

_____ Date

TERMS OF USE AND LIABILITY WAIVER

The New Mexico Mycological Society is a New Mexico non-profit organization, and may also be referred to in this document as “NMMS” or the “Society.”

In consideration of the permission granted to me by the Society to connect to its website and/or participate in any activity or event sponsored by the Society, I freely affirm and acknowledge all of the following:

- The consumption of wild fungi is widely recognized as an inherently dangerous activity that can result in serious illness, permanent disability, or death.
- Even mushrooms that are well known to be non-toxic for the great majority of people can potentially cause allergic reactions and other idiosyncratic symptoms in certain susceptible individuals. These symptoms may be caused or worsened by undercooking, overindulgence, or by drinking alcohol. Every person should cautiously test their own tolerance for unfamiliar species of wild mushrooms.
- Collecting wild mushrooms commonly involves strenuous physical exertion in rugged, high-altitude wilderness locations, and entails many known and unknown risks to human health and life. By way of example only, these risks include but are not limited to slips and falls; weather-related hazards such as heat stroke, hypothermia, exposure, and lightning strike; infectious diseases; rockfall or avalanche; altitude sickness; allergic reactions; drowning; penetrating or lacerating injuries from tools, cactus spines, branches, or other features of the local flora and terrain; and insect bites and stings, snakebites, and other wild animal attacks.
- These serious injuries or illnesses may occur in areas remote from medical care, and the availability of emergency medical services or emergency transportation to medical facilities cannot be assured.

This is a portion of the TERMS OF USE AND LIABILITY WAIVER
that can be found on the NMMS website.

nmms.wildapricot.org



NEW MEXICO MYCOLOGICAL SOCIETY (NMMS)



nmms.wildapricot.org